



**Moose Cree**  
First Nation

OUT  
OF TOWN  
SESSIONS

# COMPREHENSIVE COMMUNITY PLANNING

*Let's make our community better together!*

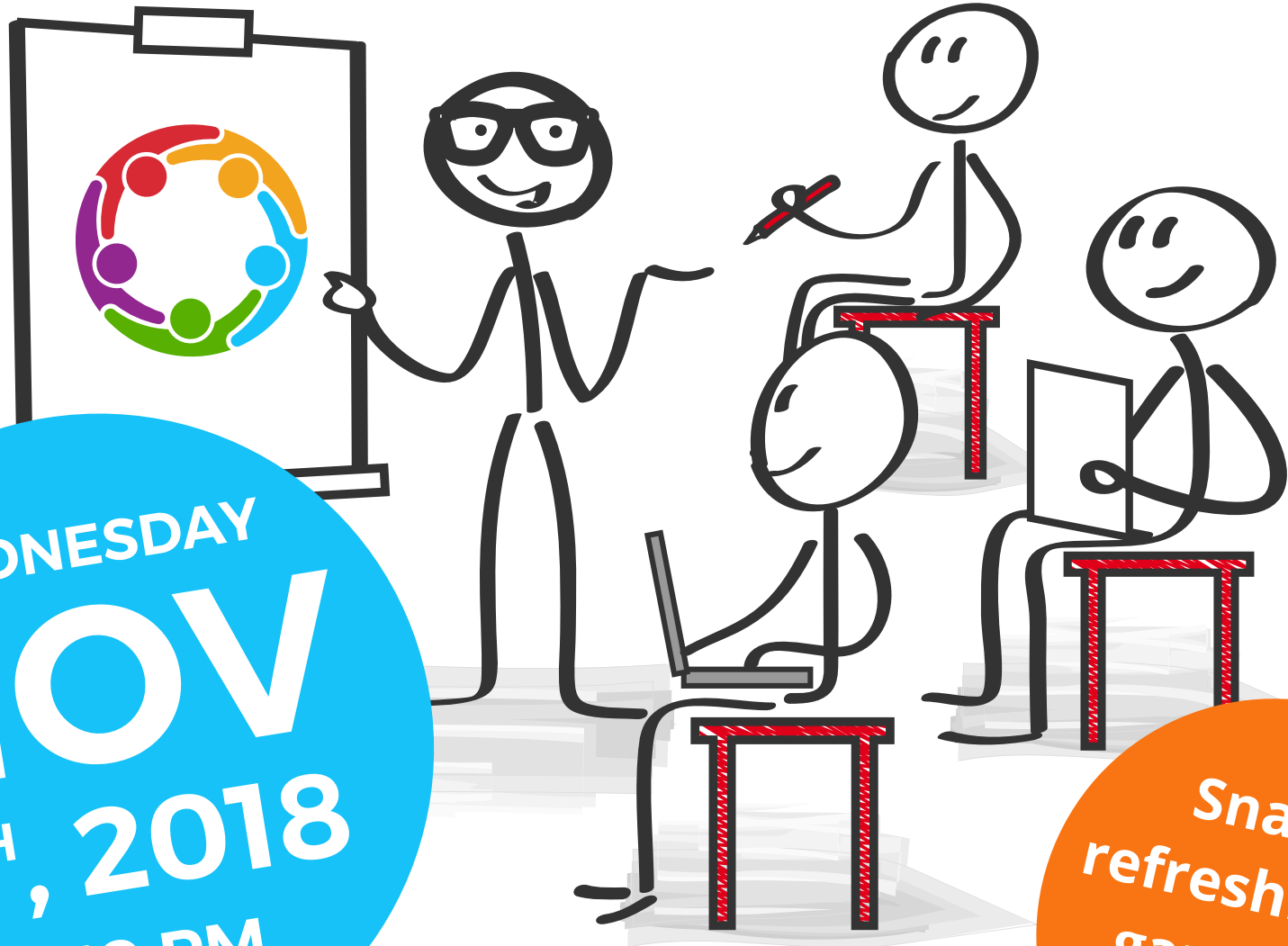

WEDNESDAY  
**NOV**  
7<sup>TH</sup>, 2018  
6:30 PM

Snacks,  
refreshments,  
games and  
prizes!

# CCCP

# PRESENTATION

**NORTH BAY**

INDIGENOUS FRIENDSHIP CENTRE  
980 CASSELLS STREET



- What is a comprehensive community plan (CCP)?
  - What is the importance of a CCP?
- How can I benefit from a CCP as a MCFN member?

For more information, contact Linda Trudeau, Comprehensive Community Planning Coordinator  
(705) 658-4619 ext. 228 or [linda.trudeau@moosecree.com](mailto:linda.trudeau@moosecree.com)



**Moose Cree**  
First Nation

OUT  
OF TOWN  
SESSIONS

# COMPREHENSIVE COMMUNITY PLANNING

*Let's make our community better together!*

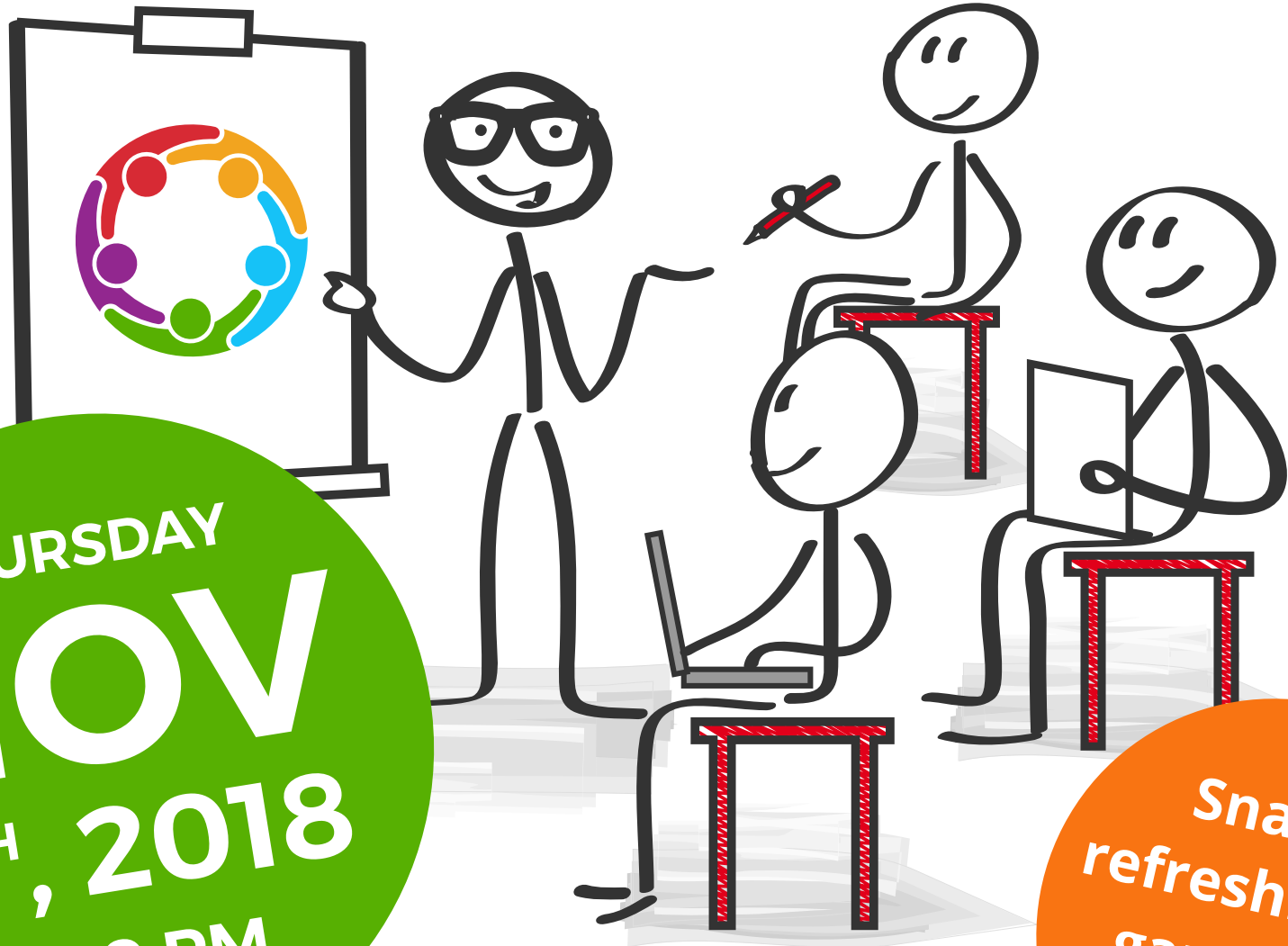

THURSDAY  
**NOV**  
8<sup>TH</sup>, 2018  
6:00 PM

Snacks,  
refreshments,  
games and  
prizes!

# CCCP

# PRESENTATION

**SUDBURY**

N'SWAKAMOK FRIENDSHIP CENTRE  
110 ELM STREET



- What is a comprehensive community plan (CCP)?
  - What is the importance of a CCP?
- How can I benefit from a CCP as a MCFN member?

For more information, contact Linda Trudeau, Comprehensive Community Planning Coordinator  
(705) 658-4619 ext. 228 or [linda.trudeau@moosecree.com](mailto:linda.trudeau@moosecree.com)



**Moose Cree**  
First Nation

OUT  
OF TOWN  
SESSIONS

# COMPREHENSIVE COMMUNITY PLANNING

*Let's make our community better together!*

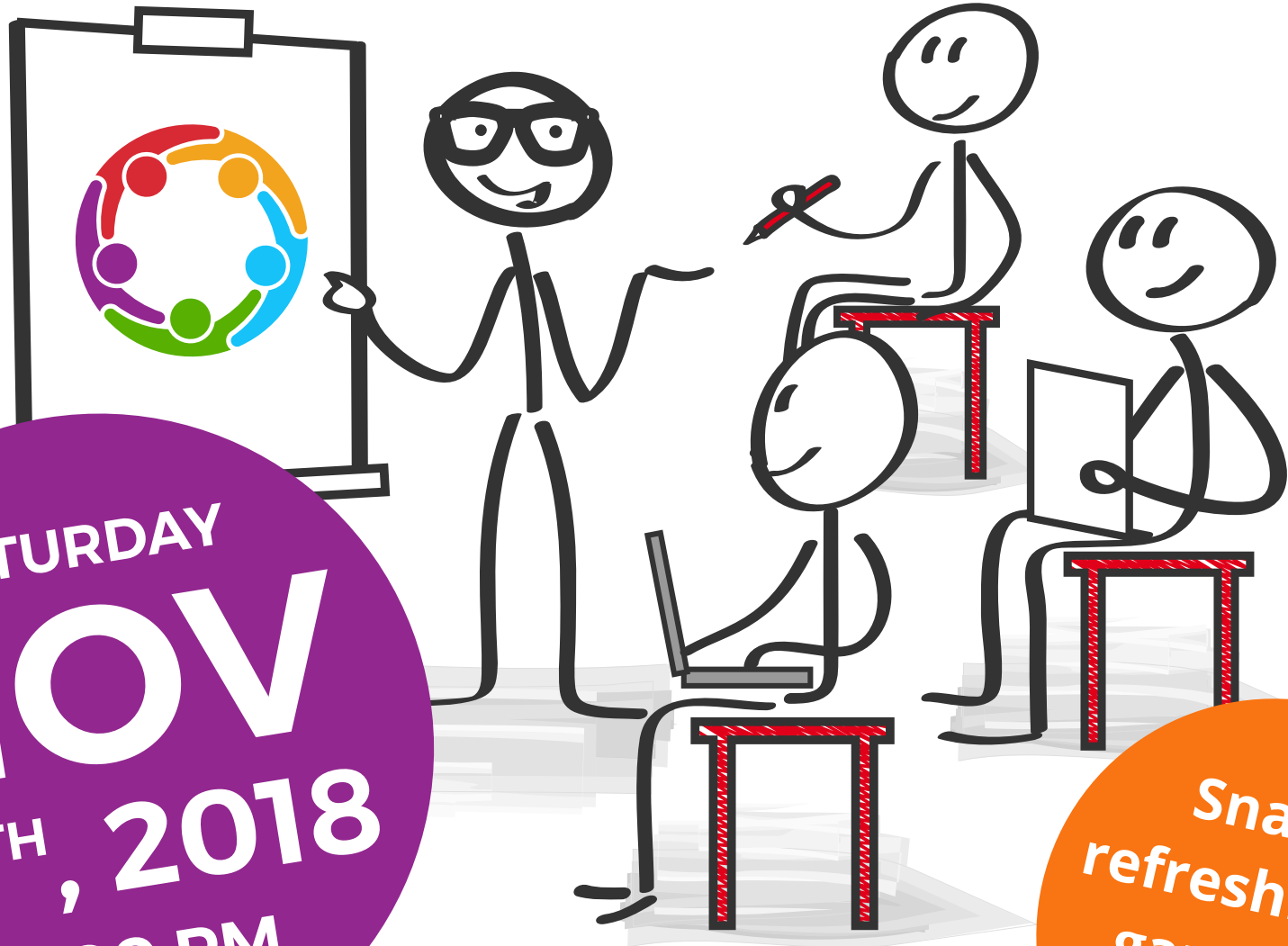

SATURDAY  
**NOV**  
10<sup>TH</sup>, 2018  
12:00 PM  
Lunch included!

Snacks,  
refreshments,  
games and  
prizes!

# CCCP

# PRESENTATION

**KAPUSKASING**

INDIAN FRIENDSHIP CENTRE  
41 MURDOCK AVENUE



- What is a comprehensive community plan (CCP)?
  - What is the importance of a CCP?
- How can I benefit from a CCP as a MCFN member?

For more information, contact Linda Trudeau, Comprehensive Community Planning Coordinator  
(705) 658-4619 ext. 228 or [linda.trudeau@moosecree.com](mailto:linda.trudeau@moosecree.com)



**Moose Cree**  
First Nation

OUT  
OF TOWN  
SESSIONS

# COMPREHENSIVE COMMUNITY PLANNING

*Let's make our community better together!*

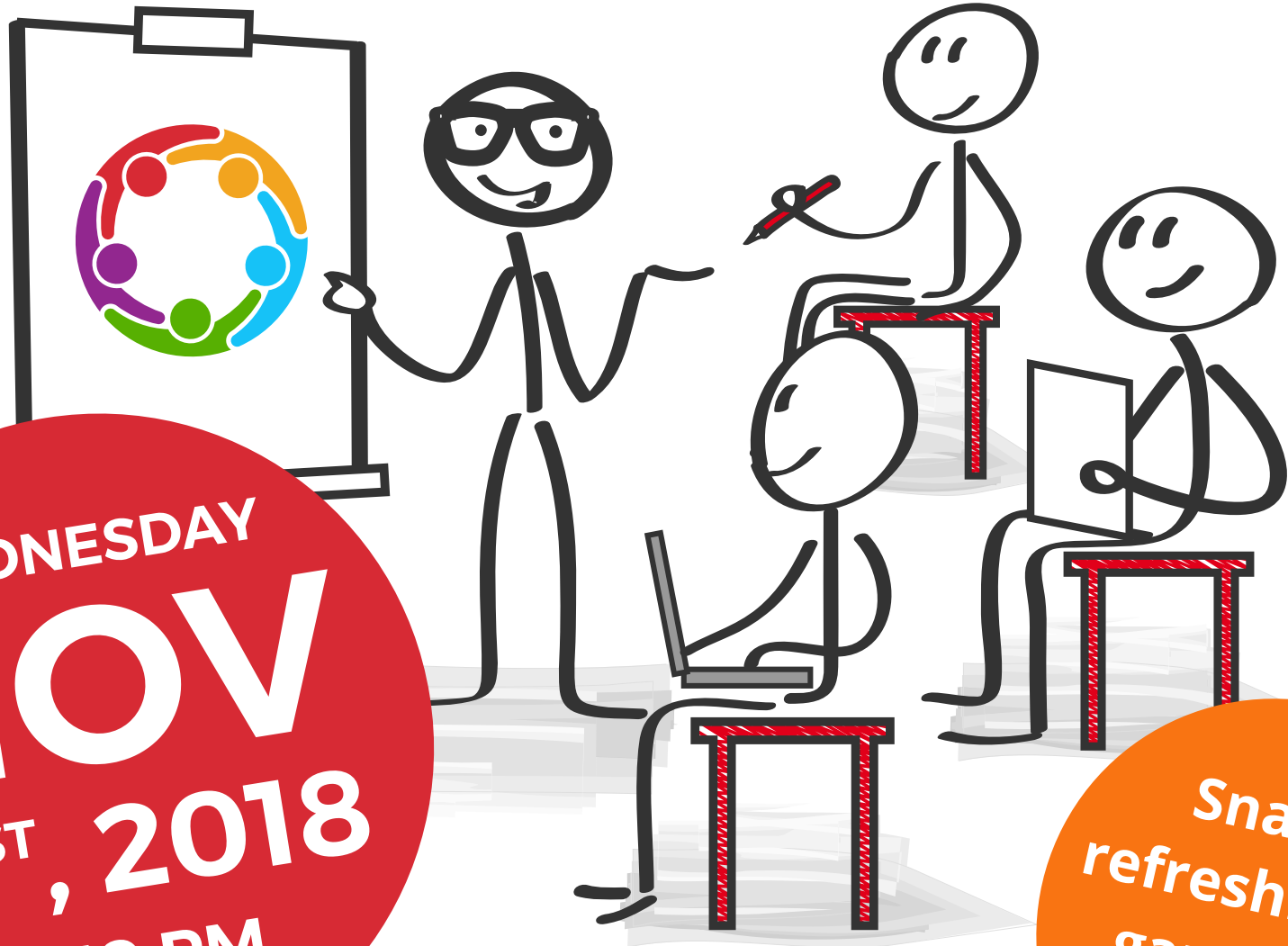

WEDNESDAY  
**NOV**  
21<sup>ST</sup>, 2018  
6:30 PM

Snacks,  
refreshments,  
games and  
prizes!

# CCCP

# PRESENTATION

**TIMMINS**

NATIVE FRIENDSHIP CENTRE  
179 KIRBY AVENUE



- What is a comprehensive community plan (CCP)?
  - What is the importance of a CCP?
- How can I benefit from a CCP as a MCFN member?

For more information, contact Linda Trudeau, Comprehensive Community Planning Coordinator  
(705) 658-4619 ext. 228 or [linda.trudeau@moosecree.com](mailto:linda.trudeau@moosecree.com)



**Moose Cree**  
First Nation

OUT  
OF TOWN  
SESSIONS

# COMPREHENSIVE COMMUNITY PLANNING

*Let's make our community better together!*

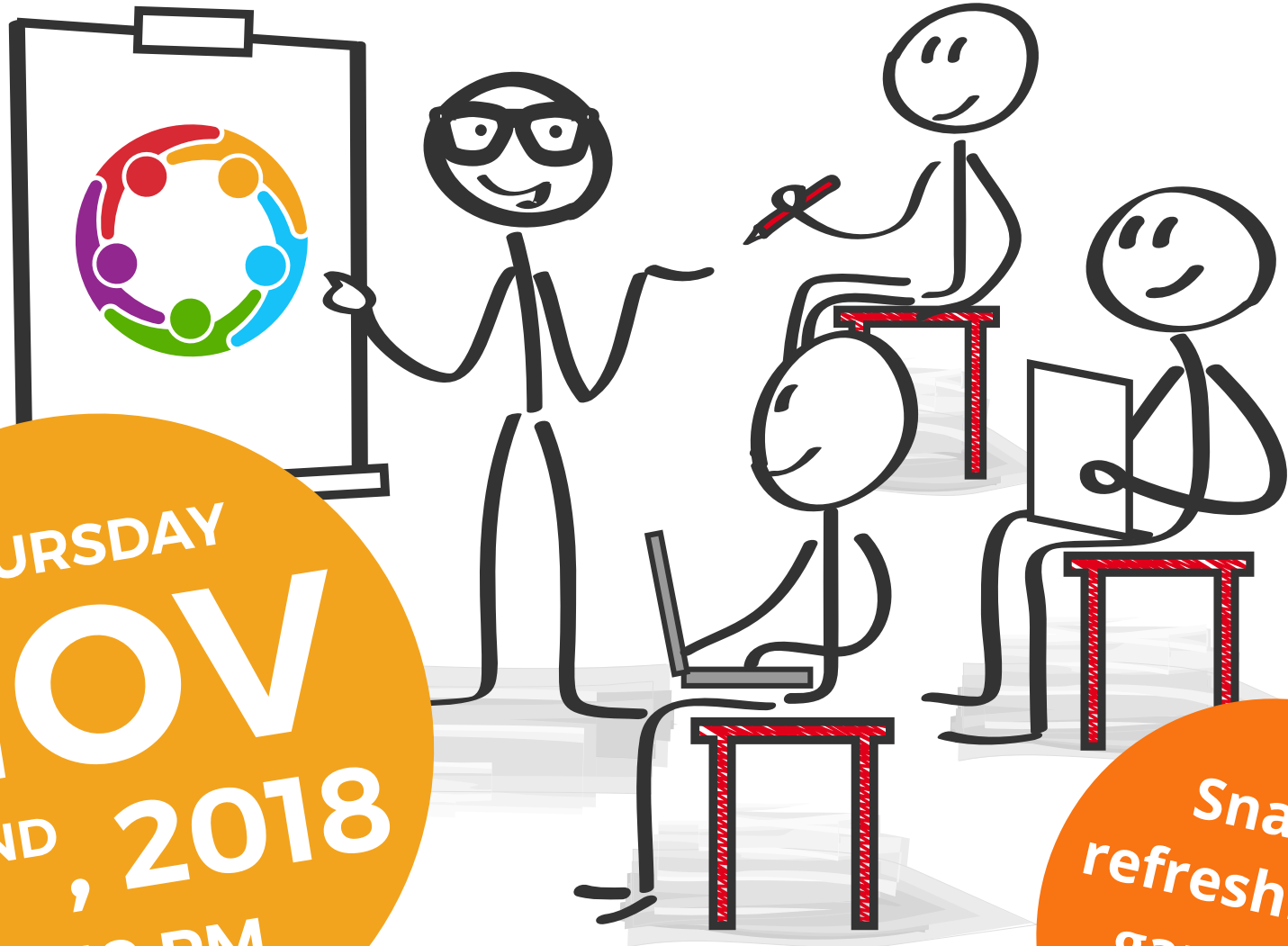

THURSDAY  
**NOV**  
22<sup>ND</sup>, 2018  
6:30 PM

Snacks,  
refreshments,  
games and  
prizes!

# CCCP

# PRESENTATION

**COCHRANE**

ININEW FRIENDSHIP CENTRE  
190 3RD AVENUE



- What is a comprehensive community plan (CCP)?
  - What is the importance of a CCP?
- How can I benefit from a CCP as a MCFN member?

For more information, contact Linda Trudeau, Comprehensive Community Planning Coordinator  
(705) 658-4619 ext. 228 or [linda.trudeau@moosecree.com](mailto:linda.trudeau@moosecree.com)